

AHENK

HÜSEYİNİ İKİLEME

AYDIN ORAI

8. Allegro

Yaylı  
Nefesli  
SAZ

Mızraplı  
SAZ

1981 yılında TRT yarışmasında ödüllendirilmiştir.

= sahife 2 =

Moderato

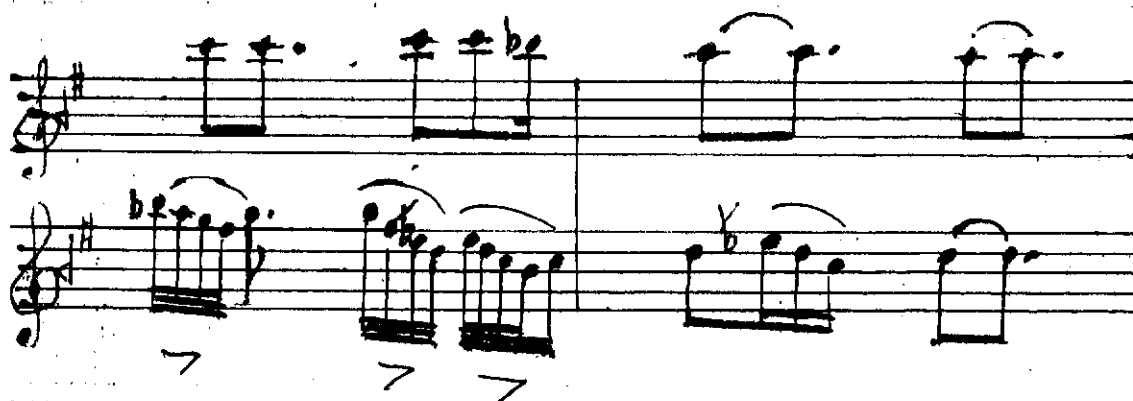

= sahife 3 :

*Allegretto*

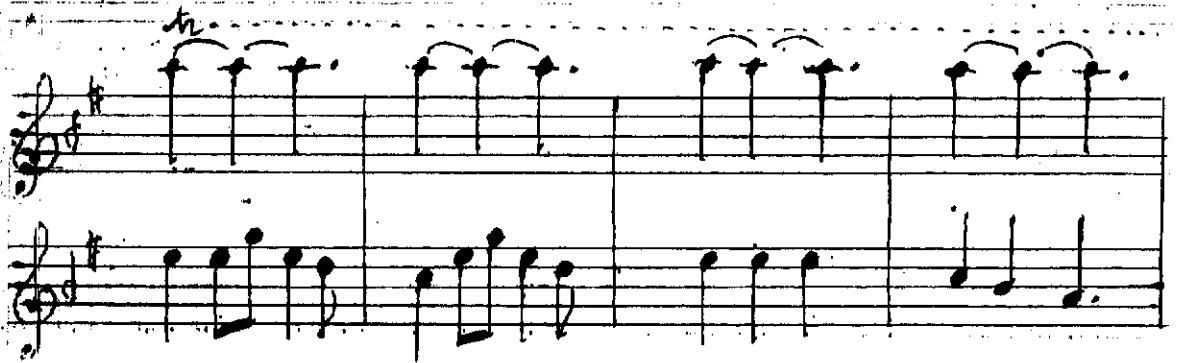

= schife 4 =

Andante

p Tranquillo

p Tranquillo

= sub. f2 5 =

Moderato

